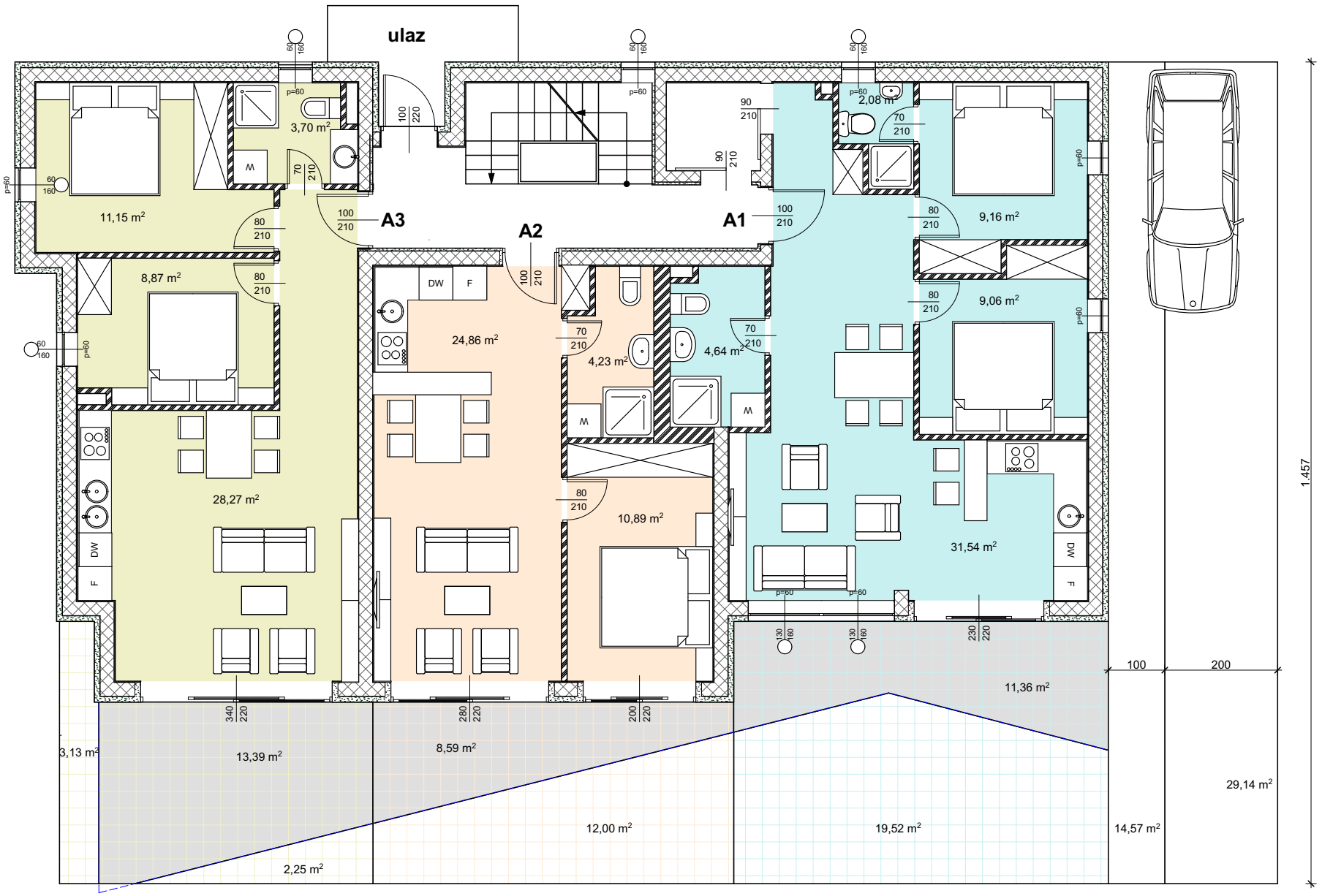

A1.....
56,47 m²
11,36 x 0,50=5,68 m²
19,52 x 0,25=4,88 m²

67,03 m²

A2.....
39,98 m²
8,59 x 0,50 = 4,30 m²
12,00 x 0,25=3,00 m²

47,28 m²

A3.....
51,98 m²
13,39 x 0,50 = 6,70 m²
5,38 x 0,25= 1,35 m²

60,03 m²